

Supplementary Figure 1. Overall survival of women according to age groups.

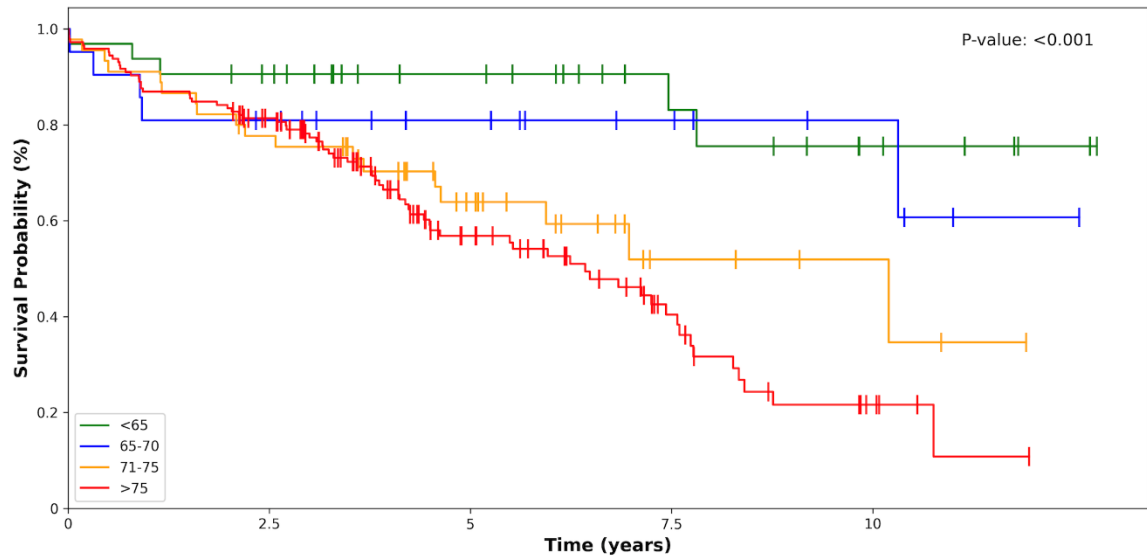

No. at risk	0 years	2.5 years	5 years	7.5 years	10 years
<65	32	27	19	11	6
65-70	21	16	11	7	4
71-75	45	34	18	5	3
>75	145	108	46	19	5

Supplementary Figure 2. Overall survival of men according to age groups.

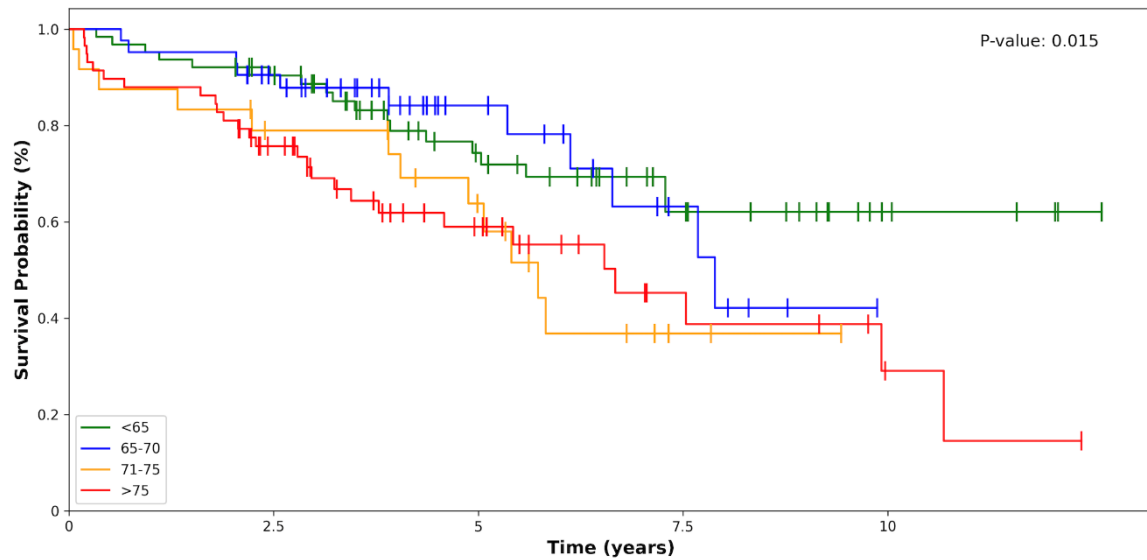

No. at risk	0 years	2.5 years	5 years	7.5 years	10 years
<65	63	54	31	17	5
65-70	42	34	15	6	0
71-75	24	17	11	2	0
>75	58	38	19	7	2